Bois de Haye

Organigramme des services
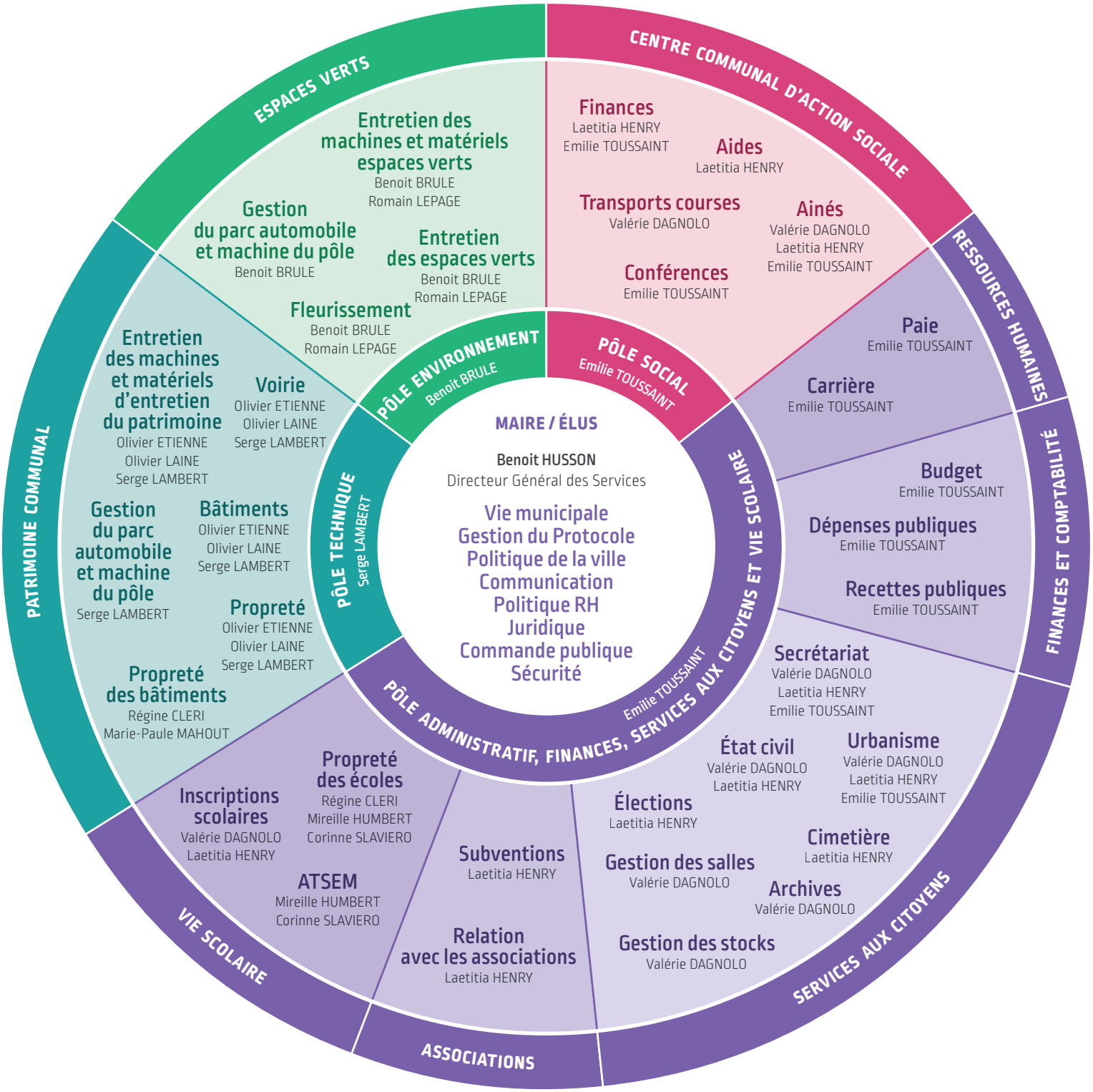
SEPTEMBRE 2021